

SHEET 12

MONROE TOWNSHIP

GLOUCESTER COUNTY

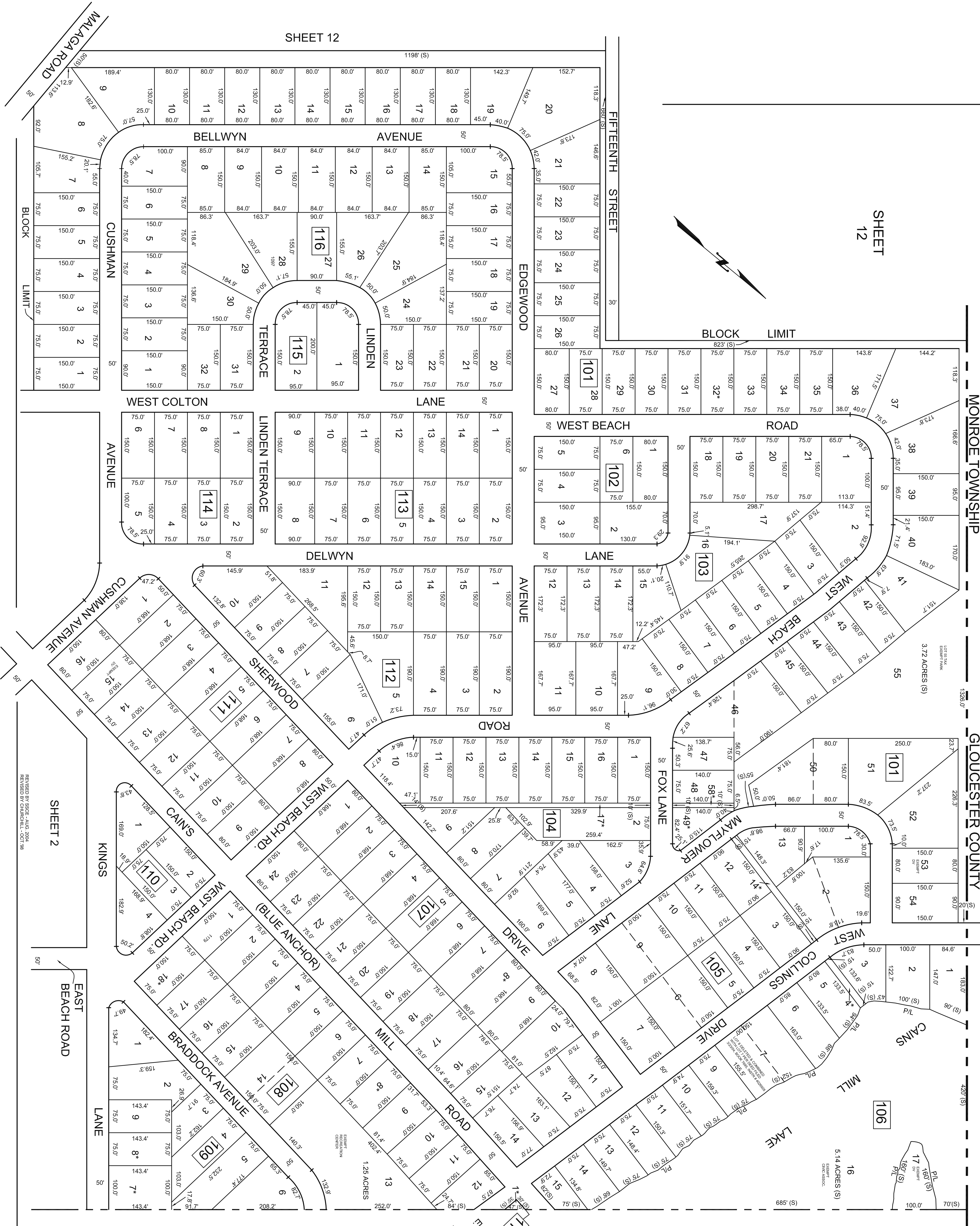
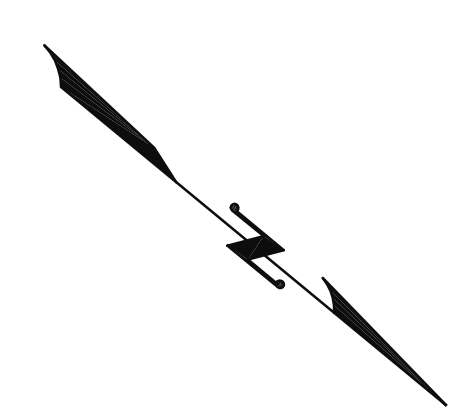

BOROUGH OF FOLSOM  
ATLANTIC COUNTY

REVISIONS		
DATE	L.S. NAME	LIC. NO.
2/20/08	HOWARD A. THURSEL	GS 33451

\* ALL LOTS WHICH DO NOT HAVE DEED DIMENSIONS SHOWN WERE SCALED DURING TAX MAP PREPARATION IN 1989.\*

\* = EXEMPT-BUENA VISTA TOWNSHIP  
DV= EXEMPT-DISABLED VETERAN

THIS TAX MAP HAS BEEN DRAWN USING COMPUTER AIDED DRAFTING/DESIGN (CADD) AND COORDINATE GEOMETRY (COGO)

THIS SHEET IS A DIGITIZED COPY OF THE TAX MAP ORIGINALLY PREPARED BY CHRIS R. REHMANN DATED JANUARY 1989. THE ORIGINAL APPROVED MAP IS ON FILE IN THE OFFICE OF THE BUENA VISTA TOWNSHIP TAX ASSESSOR.

TAX MAP  
TOWNSHIP OF BUENA VISTA

ATLANTIC COUNTY, NEW JERSEY  
SCALE: 1" = 100' DATE: JANUARY 1989

**CHRIS R. REHMANN**  
PROFESSIONAL ENGINEER & LAND SURVEYOR  
NEW JERSEY LICENSE NO. 17119  
650 SO. WHITE HORSE PINE  
HAMMONTON, NEW JERSEY 08037

REVISIONS BY SCALE - AUG 2004  
REVISION BY CUMMINS - DEC 98

SHEET 2

EAST BEACH ROAD

KINGS

WEST BEACH RD.

CAIN'S

WEST BEACH RD.

WEST BEACH RD.

WEST BEACH RD.

WEST BEACH RD.

WEST BEACH RD.

WEST BEACH RD.

WEST BEACH RD.

WEST BEACH RD.

WEST BEACH RD.

WEST BEACH RD.

WEST BEACH RD.

WEST BEACH RD.

WEST BEACH RD.

WEST BEACH RD.

WEST BEACH RD.

WEST BEACH RD.

WEST BEACH RD.

WEST BEACH RD.

WEST BEACH RD.

WEST BEACH RD.

WEST BEACH RD.

WEST BEACH RD.

WEST BEACH RD.

WEST BEACH RD.

WEST BEACH RD.

WEST BEACH RD.

WEST BEACH RD.

WEST BEACH RD.

WEST BEACH RD.

WEST BEACH RD.

WEST BEACH RD.

WEST BEACH RD.

WEST BEACH RD.

WEST BEACH RD.

WEST BEACH RD.

WEST BEACH RD.

WEST BEACH RD.

WEST BEACH RD.

WEST BEACH RD.

WEST BEACH RD.

WEST BEACH RD.

WEST BEACH RD.

WEST BEACH RD.

WEST BEACH RD.

WEST BEACH RD.

WEST BEACH RD.

WEST BEACH RD.

WEST BEACH RD.

WEST BEACH RD.

WEST BEACH RD.

WEST BEACH RD.

WEST BEACH RD.

WEST BEACH RD.

WEST BEACH RD.

WEST BEACH RD.

WEST BEACH RD.

WEST BEACH RD.

WEST BEACH RD.

WEST BEACH RD.

WEST BEACH RD.

WEST BEACH RD.

WEST BEACH RD.

WEST BEACH RD.

WEST BEACH RD.

WEST BEACH RD.

WEST BEACH RD.

WEST BEACH RD.

WEST BEACH RD.

WEST BEACH RD.

WEST BEACH RD.

WEST BEACH RD.

WEST BEACH RD.

WEST BEACH RD.

WEST BEACH RD.

WEST BEACH RD.

WEST BEACH RD.

WEST BEACH RD.

WEST BEACH RD.

WEST BEACH RD.

WEST BEACH RD.

WEST BEACH RD.

WEST BEACH RD.

WEST BEACH RD.

WEST BEACH RD.

WEST BEACH RD.

WEST BEACH RD.

WEST BEACH RD.

WEST BEACH RD.

WEST BEACH RD.

WEST BEACH RD.

WEST BEACH RD.

WEST BEACH RD.

WEST BEACH RD.

WEST BEACH RD.

WEST BEACH RD.

WEST BEACH RD.

WEST BEACH RD.

WEST BEACH RD.

WEST BEACH RD.

WEST BEACH RD.

WEST BEACH RD.

WEST BEACH RD.

WEST BEACH RD.

WEST BEACH RD.

WEST BEACH RD.

WEST BEACH RD.

WEST BEACH RD.

WEST BEACH RD.

WEST BEACH RD.

WEST BEACH RD.

WEST BEACH RD.

WEST BEACH RD.

WEST BEACH RD.

WEST BEACH RD.

WEST BEACH RD.

WEST BEACH RD.

WEST BEACH RD.

WEST BEACH RD.

WEST BEACH RD.

WEST BEACH RD.

WEST BEACH RD.

WEST BEACH RD.

WEST BEACH RD.

WEST BEACH RD.

WEST BEACH RD.

WEST BEACH RD.

WEST BEACH RD.

WEST BEACH RD.

WEST BEACH RD.

WEST BEACH RD.

WEST BEACH RD.

WEST BEACH RD.

WEST BEACH RD.

WEST BEACH RD.

WEST BEACH RD.

WEST BEACH RD.

WEST BEACH RD.

WEST BEACH RD.

WEST BEACH RD.

WEST BEACH RD.

WEST BEACH RD.

WEST BEACH RD.

WEST BEACH RD.

WEST BEACH RD.

WEST BEACH RD.

WEST BEACH RD.

WEST BEACH RD.

WEST BEACH RD.

WEST BEACH RD.

WEST BEACH RD.

WEST BEACH RD.

WEST BEACH RD.

WEST BEACH RD.

WEST BEACH RD.

WEST BEACH RD.

WEST BEACH RD.

WEST BEACH RD.

WEST BEACH RD.

WEST BEACH RD.

WEST BEACH RD.

WEST BEACH RD.

WEST BEACH RD.

WEST BEACH RD.

WEST BEACH RD.

WEST BEACH RD.

WEST BEACH RD.

WEST BEACH RD.

WEST BEACH RD.

WEST BEACH RD.

WEST BEACH RD.

WEST BEACH RD.

WEST BEACH RD.

WEST BEACH RD.

WEST BEACH RD.

WEST BEACH RD.

WEST BEACH RD.

WEST BEACH RD.

WEST BEACH RD.

WEST BEACH RD.

WEST BEACH RD.

WEST BEACH RD.

WEST BEACH RD.

WEST BEACH RD.

WEST BEACH RD.

WEST BEACH RD.

WEST BEACH RD.

WEST BEACH RD.

WEST BEACH RD.

WEST BEACH RD.

WEST BEACH RD.

WEST BEACH RD.

WEST BEACH RD.

WEST BEACH RD.

WEST BEACH RD.

WEST BEACH RD.

WEST BEACH RD.

WEST BEACH RD.

WEST BEACH RD.

WEST BEACH RD.

WEST BEACH RD.

WEST BEACH RD.

WEST BEACH RD.

WEST BEACH RD.

WEST BEACH RD.

WEST BEACH RD.

WEST BEACH RD.

WEST BEACH RD.

WEST BEACH RD.

WEST BEACH RD.

WEST BEACH RD.

WEST BEACH RD.

WEST BEACH RD.

WEST BEACH RD.

WEST BEACH RD.

WEST BEACH RD.

WEST BEACH RD.

WEST BEACH RD.

WEST BEACH RD.

WEST BEACH RD.

WEST BEACH RD.

WEST BEACH RD.

WEST BEACH RD.

WEST BEACH RD.

WEST BEACH RD.

WEST BEACH RD.

WEST BEACH RD.

WEST BEACH RD.

WEST BEACH RD.

WEST BEACH RD.

WEST BEACH RD.

WEST BEACH RD.

WEST BEACH RD.

WEST BEACH RD.

WEST BEACH RD.

WEST BEACH RD.

WEST BEACH RD.

WEST BEACH RD.



BOROUGH OF FOLSOM

ATLANTIC COUNTY

REVISIONS		
DATE	L.S. NAME	LIC. NO.

THIS TAX MAP HAS BEEN DRAWN USING COMPUTER AIDED DRAFTING/DESIGN (CAD/D) AND COORDINATE GEOMETRY (COGO)

THIS SHEET IS A DIGITIZED COPY OF THE TAX MAP ORIGINALLY PREPARED BY CHRIS R. REHMANN DATED JANUARY 1989. THE ORIGINAL APPROVED MAP IS ON FILE IN THE OFFICE OF THE BUENA VISTA TOWNSHIP TAX ASSESSOR.

TAX MAP  
TOWNSHIP OF BUENA VISTA  
ATLANTIC COUNTY, NEW JERSEY  
SCALE: 1" = 200' DATE: JANUARY 1989  
**CHRIS R. REHMANN**  
PROFESSIONAL ENGINEER & LAND SURVEYOR  
NEW JERSEY LICENSE NO. 17119  
865 SO. WHITE HORSE PINE  
HAMMONTON, NEW JERSEY 08037

REVISOR BY CHURCHILL, JAN. 1999  
REVISED BY ALEXANDER M. CHURCHILL, ASSOC.-SEPT. '95, OCT. '98





SHEET 2

SHEET 4

SHEET 4

THIS TAX MAP HAS BEEN DRAWN USING COMPUTER AIDED DRAFTING/ DESIGN (CAD/D) AND COORDINATE GEOMETRY (COGO)

\* = EXEMPT-BUENA VISTA TOWNSHIP

THIS SHEET IS A DIGITIZED COPY OF THE TAX MAP ORIGINALLY PREPARED BY CHRIS R. REHMANN DATED JANUARY 1989. THE ORIGINAL APPROVED MAP IS ON FILE IN THE OFFICE OF THE BUENA VISTA TOWNSHIP TAX ASSESSOR.

REVISIONS	
DATE	L.S. NAME L.C. NO.

**TAX MAP**  
**TOWNSHIP OF BUENA VISTA**  
 ATLANTIC COUNTY, NEW JERSEY  
 SCALE: 1" = 200' DATE: JANUARY 1989  
**CHRIS R. REHMANN**  
 PROFESSIONAL ENGINEER & LAND SURVEYOR  
 NEW JERSEY LICENSE NO. 17119  
 805 SO. WHITE HORSE PIKE  
 HAMMONTON, NEW JERSEY 08037

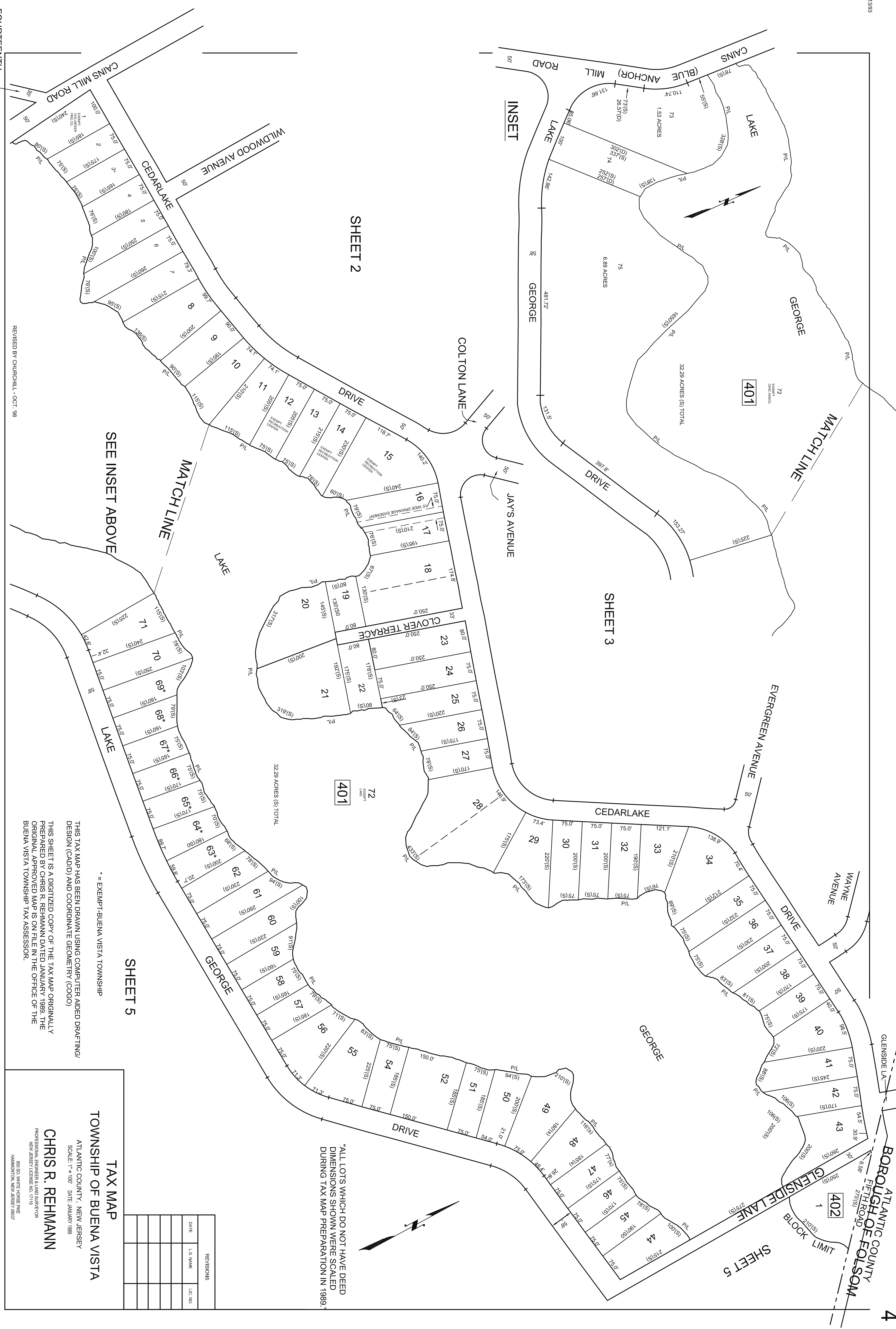

"ALL LOTS WHICH DO NOT HAVE DEED DIMENSIONS SHOWN WERE SCALED DURING TAX MAP PREPARATION IN 1989."

REVISIONS		
DATE	L.S. NAME	LIC. NO.

**TAX MAP**  
**TOWNSHIP OF BUENA VISTA**

ATLANTIC COUNTY, NEW JERSEY  
 SCALE: 1" = 100' DATE: JANUARY 1989

**CHRIS R. REHMANN**  
 PROFESSIONAL ENGINEER & LAND SURVEYOR  
 NEW JERSEY LICENSE NO. 17119  
 850 SO. WHITE HORSE PINE  
 HANMONTON, NEW JERSEY 08037

THIS TAX MAP HAS BEEN DRAWN USING COMPUTER AIDED DRAFTING/ DESIGN (CAD/D) AND COORDINATE GEOMETRY (COGO).  
 THIS SHEET IS A DIGITIZED COPY OF THE TAX MAP ORIGINALLY PREPARED BY CHRIS R. REHMANN DATED JANUARY 1989. THE ORIGINAL APPROVED MAP IS ON FILE IN THE OFFICE OF THE BUENA VISTA TOWNSHIP TAX ASSESSOR.

\* = EXEMPT-BUENA VISTA TOWNSHIP

REVISED BY CHURCHILL - OCT. '88



REVISIONS		
DATE	L.S. NAME	LIC. NO.

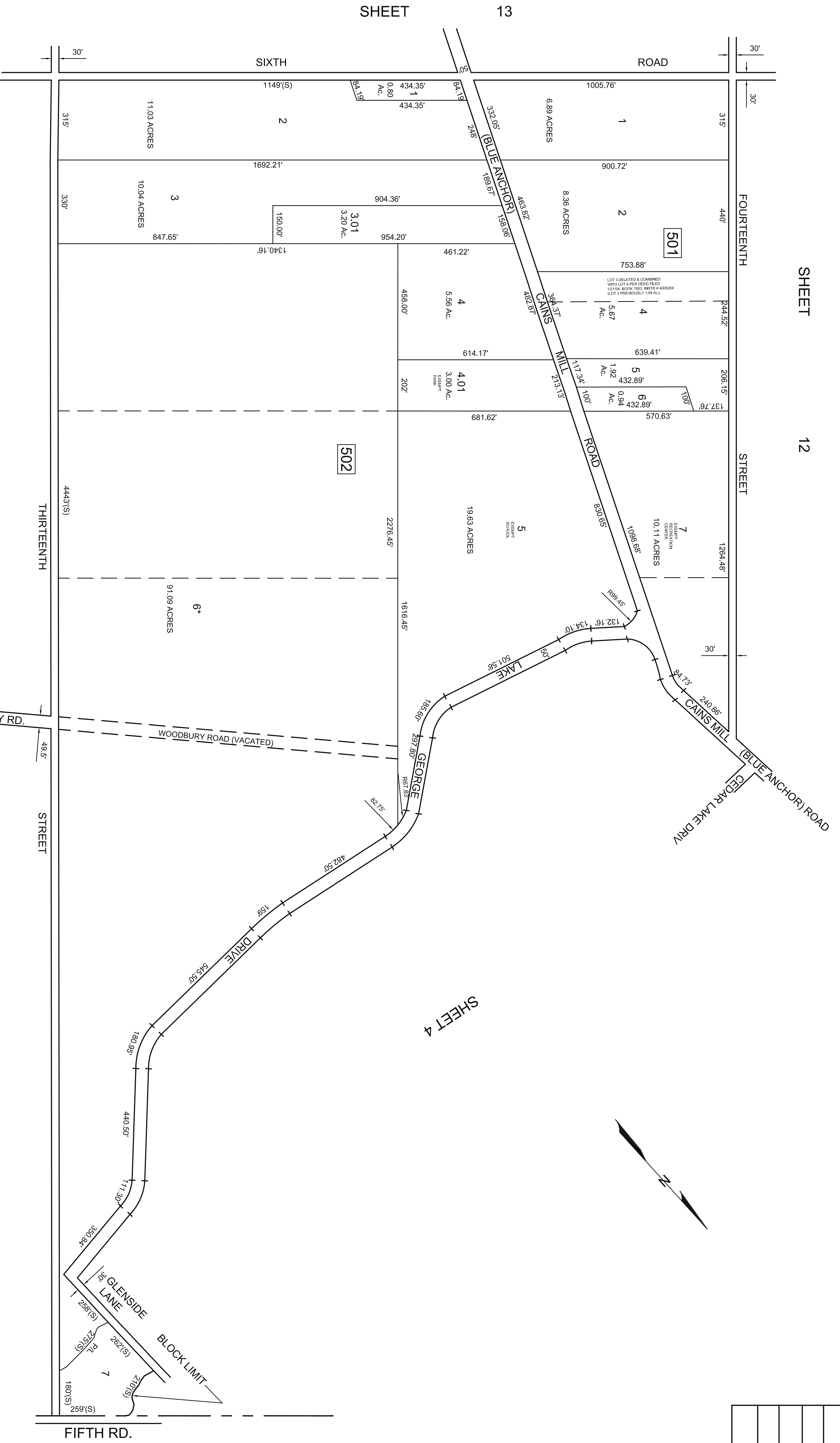

SHEET 13

SHEET 12

SHEET 4

SHEET 6

BOROUGH OF FOLSOM  
ATLANTIC COUNTY

\* ALL LOTS WHICH DO NOT HAVE DEED DIMENSIONS SHOWN  
WERE SCALED DURING TAX MAP PREPARATION IN 1989\*

\* EXEMPT- BUENA VISTA TOWNSHIP

**TAX MAP**  
**TOWNSHIP OF BUENA VISTA**

ATLANTIC COUNTY, NEW JERSEY  
SCALE: 1" = 200' DATE: JANUARY 1989

**CHRIS R. REHMANN**

PROFESSIONAL ENGINEER & LAND SURVEYOR  
NEW JERSEY LICENSE NO. 17119  
650 SO. WHITE HORSE PKE.  
HAMMONTON, NEW JERSEY 08027

REVISED BY SSCF - AUG. 2004  
REVISED BY CHURCHILL - MAR. '98, OCT. '98

REVISIONS		
DATE	L.S. NAME	L.I.C. NO.

SHEET 5

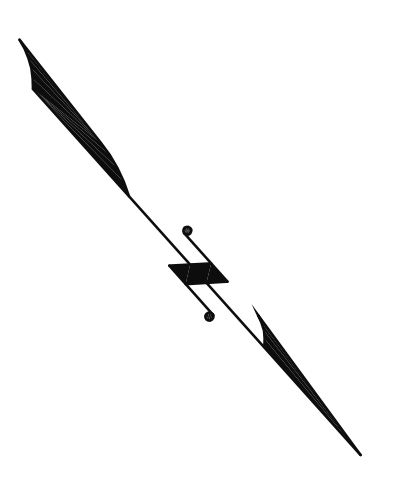

SHEET 14

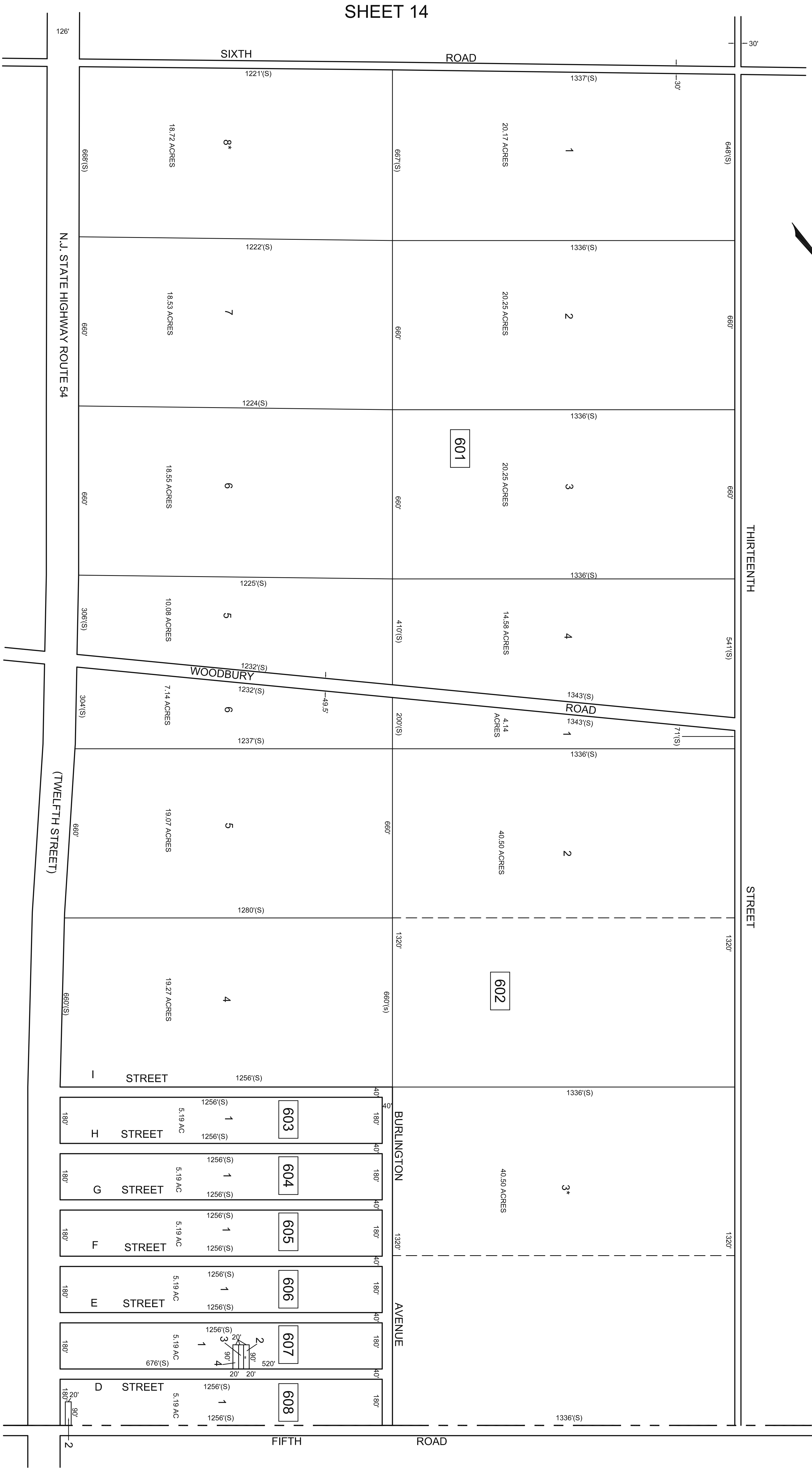

BOROUGH OF FOLSOM  
ATLANTIC COUNTY

\*ALL LOTS WHICH DO NOT HAVE DEED DIMENSIONS SHOWN WERE SCALED DURING TAX MAP PREPARATION IN 1989\*

SHEET 7

\* = EXEMPT-BUENA VISTA TOWNSHIP

THIS TAX MAP HAS BEEN DRAWN USING COMPUTER AIDED DRAFTING/ DESIGN (CAD/D) AND COORDINATE GEOMETRY (COGO)

THIS SHEET IS A DIGITIZED COPY OF THE TAX MAP ORIGINALLY PREPARED BY CHRIS R. REHMANN DATED JANUARY 1989. THE ORIGINAL APPROVED MAP IS ON FILE IN THE OFFICE OF THE BUENA VISTA TOWNSHIP TAX ASSESSOR.

TAX MAP  
TOWNSHIP OF BUENA VISTA

ATLANTIC COUNTY, NEW JERSEY  
SCALE: 1" = 200' DATE: JANUARY 1989  
CHRIS R. REHMANN

PROFESSIONAL ENGINEER & LAND SURVEYOR  
NEW JERSEY LICENSE NO. 17119  
865 SO. WHITE HORSE PINE  
HAMMONTON, NEW JERSEY 08037

REVISED BY CHURCHILL-OCT '98



SHEET 6

N.J. STATE HIGHWAY ROUTE 54

(TWELFTH STREET)

I STREET  
H STREET  
G STREET  
F STREET  
E STREET  
D STREET

SHEET 14

SIXTH ROAD

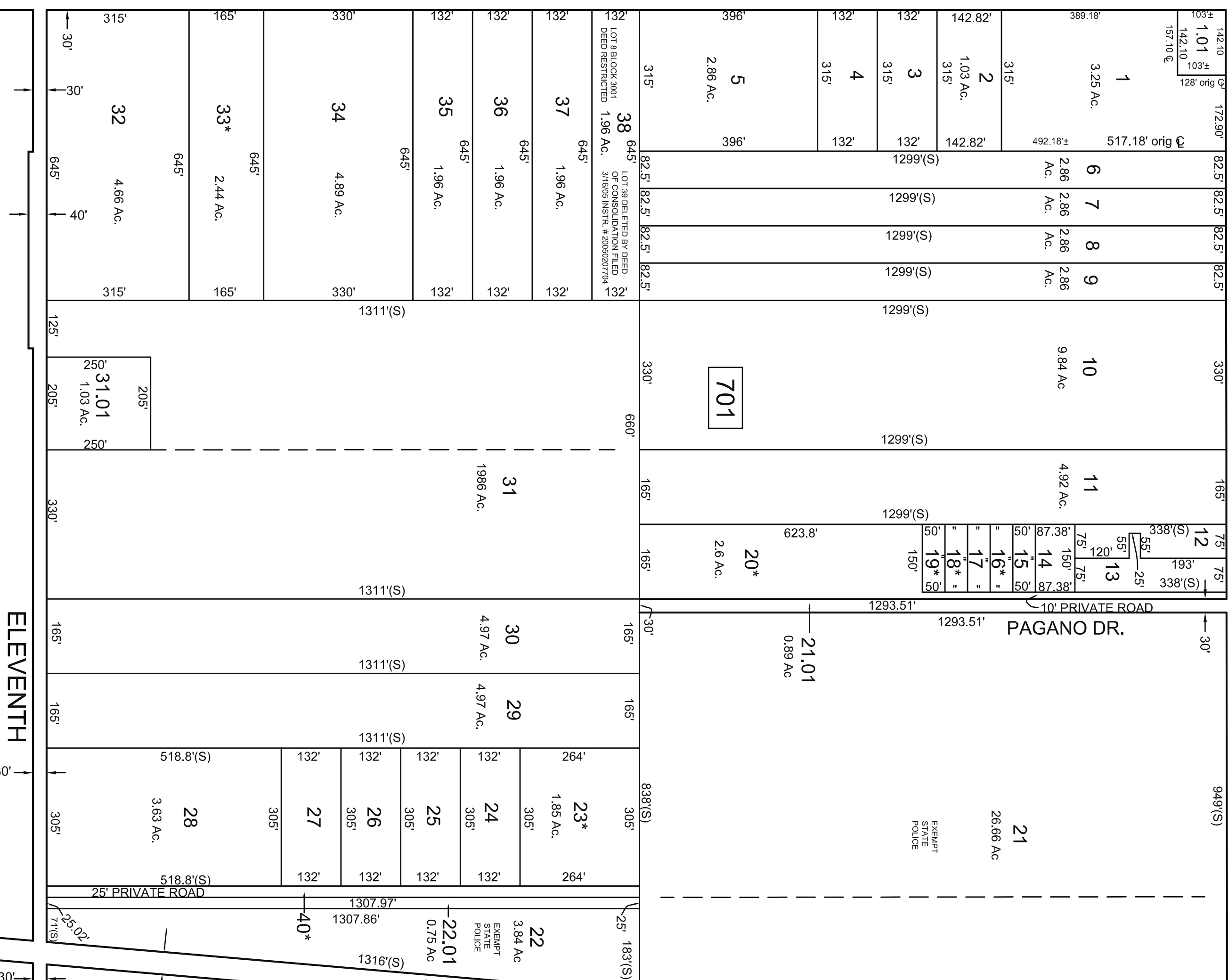

ELEVENTH STREET

WOODBURY ROAD

ROAD

STREET

CHERRYWOOD RD.

SHEET 8

\* = EXEMPT-BUENA VISTA TOWNSHIP

TAX MAP  
TOWNSHIP OF BUENA VISTA

\*ALL LOTS WHICH DO NOT HAVE DEED DIMENSIONS SHOWN WERE SCALED DURING TAX MAP PREPARATION IN 1989\*

REVISIONS

DATE	L.S. NAME	L.C. NO.
1/1/89	HOWARD A. TRINISKE	03 3345

REVISED BY ALEXANDER M. CHURCHILL ASSOC.-FEB.96, FEB.98, OCT.98

THIS TAX MAP HAS BEEN DRAWN USING COMPUTER AIDED DRAFTING/ DESIGN (CAD/D) AND COORDINATE GEOMETRY (COGO)

THIS SHEET IS A DIGITIZED COPY OF THE TAX MAP ORIGINALLY PREPARED BY CHRIS R. REHMANN DATED JANUARY 1989. THE ORIGINAL APPROVED MAP IS ON FILE IN THE OFFICE OF THE BUENA VISTA TOWNSHIP TAX ASSESSOR.

ATLANTIC COUNTY, NEW JERSEY

CHRIS R. REHMANN

PROFESSIONAL ENGINEER & LAND SURVEYOR  
NEW JERSEY LICENSE NO. 17119  
865 SO. WHITE HORSE PINE  
HAMMONTON, NEW JERSEY 08037

BOROUGH OF FOLSOM  
ATLANTIC COUNTY

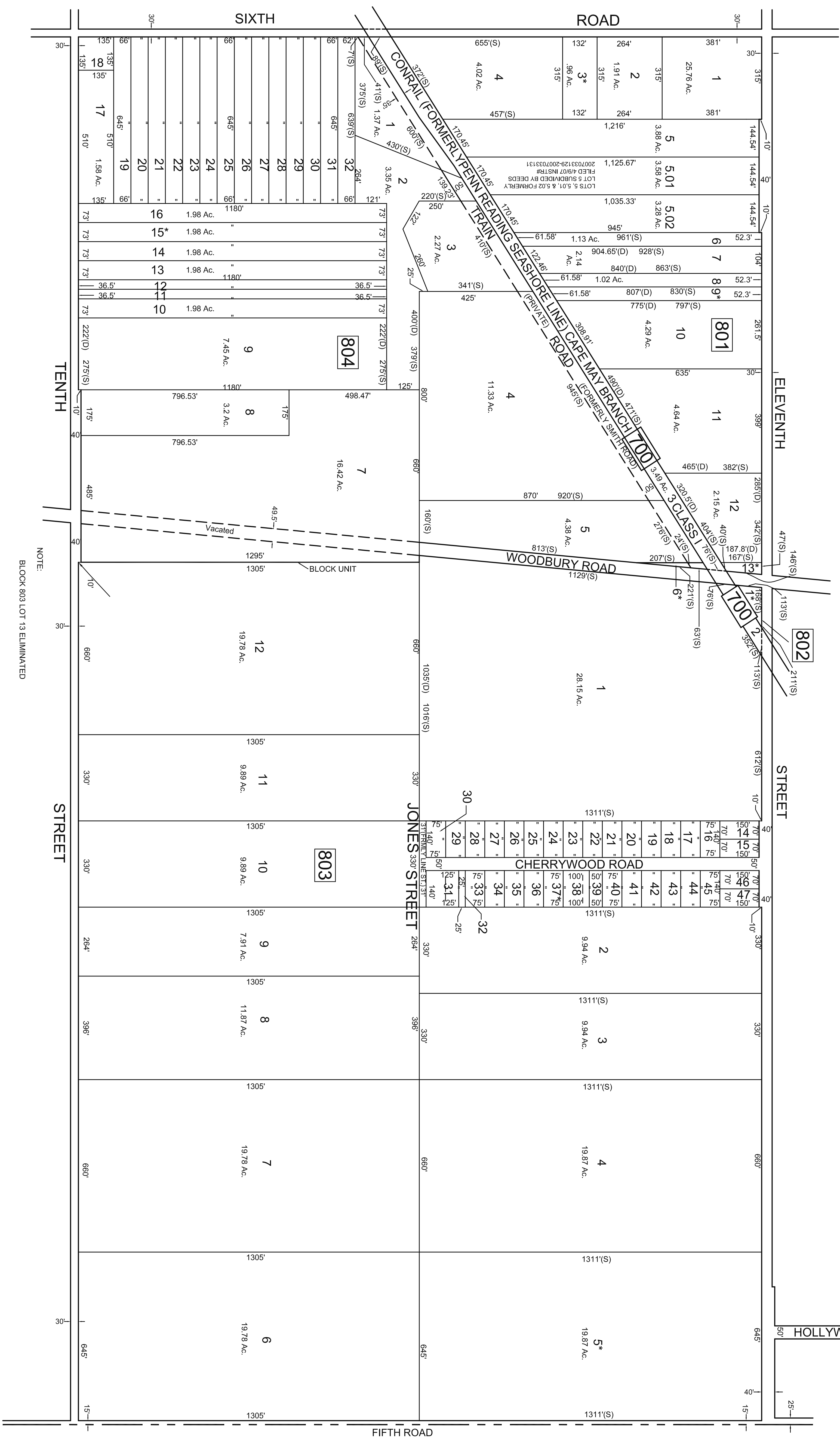

SHEET 15

REVISIONS

DATE	L.S. NAME	LIC. NO.
1/15/09	HOWARD A. TRANSLUE	GS 33451

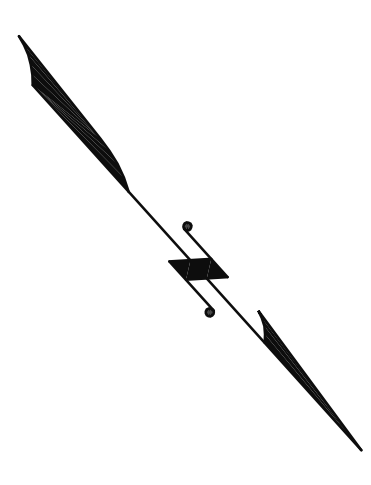

SHEET 9

NOTE:  
BLOCK 803 LOT 13 ELIMINATED

\* ALL LOTS WHICH DO NOT HAVE DEED DIMENSIONS SHOWN WERE SCALED DURING TAX MAP PREPARATION IN 1989\*  
\* = EXEMPT-BUENA VISTA TOWNSHIP

THIS TAX MAP HAS BEEN DRAWN USING COMPUTER AIDED DRAFTING/ DESIGN (CAD/D) AND COORDINATE GEOMETRY (COCO)  
THIS SHEET IS A DIGITIZED COPY OF THE TAX MAP ORIGINALLY PREPARED BY CHRIS R. REHMANN DATED JANUARY 1989. THE ORIGINAL APPROVED MAP IS ON FILE IN THE OFFICE OF THE BUENA VISTA TOWNSHIP TAX ASSESSOR.

**TAX MAP**  
**TOWNSHIP OF BUENA VISTA**

ATLANTIC COUNTY, NEW JERSEY  
SCALE: 1" = 200' DATE: MARCH 1989

**CHRIS R. REHMANN**  
PROFESSIONAL ENGINEER & LAND SURVEYOR  
NEW JERSEY LICENSE NO. 17119  
865 SO. WHITE HORSE PINE  
HAMMONTON, NEW JERSEY 08037

**BOROUGH OF FOLSOM**  
**ATLANTIC COUNTY**



SHEET 8

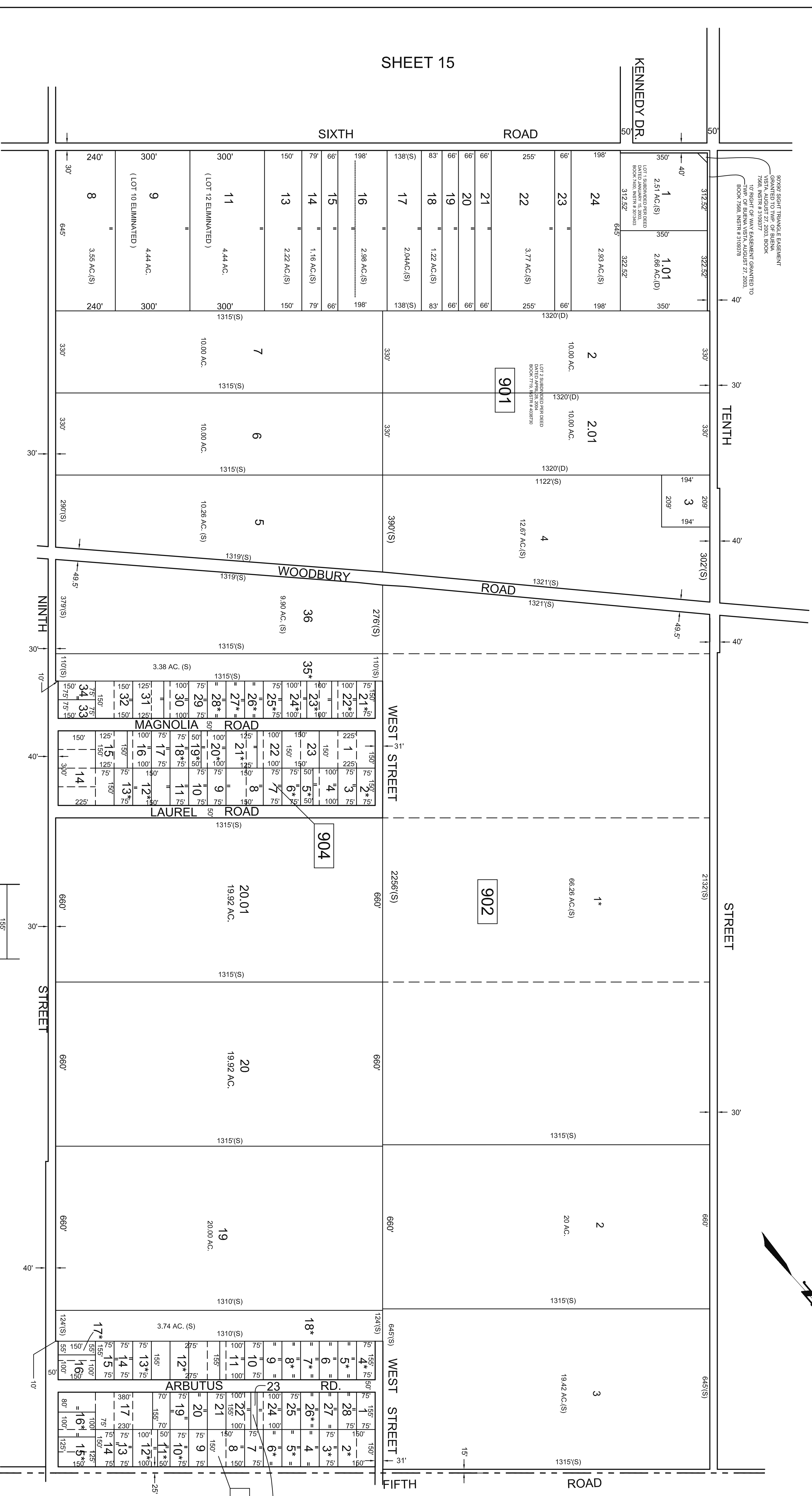

SHEET 15

REVISIONS	
DATE	L.S. NAME
	L.C. NO.

SHEET 10

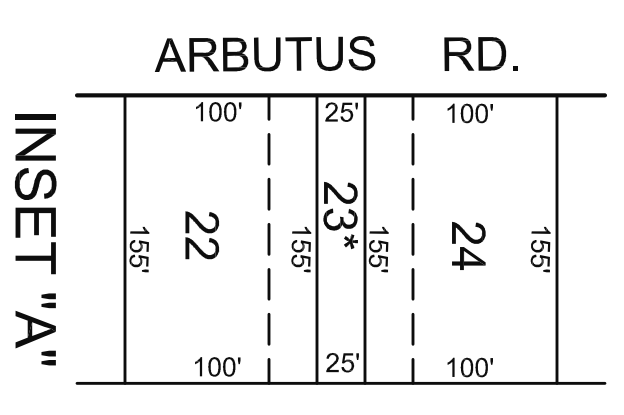

THIS SHEET IS A DIGITIZED COPY OF THE TAX MAP ORIGINALLY PREPARED BY CHRIS R. REHMANN DATED JANUARY 1989. THE ORIGINAL APPROVED MAP IS ON FILE IN THE OFFICE OF THE BUENA VISTA TOWNSHIP TAX ASSESSOR.

**TAX MAP**  
**TOWNSHIP OF BUENA VISTA**

ATLANTIC COUNTY, NEW JERSEY  
 SCALE: 1" = 200' DATE: JANUARY 1989  
**CHRIS R. REHMANN**  
 PROFESSIONAL ENGINEER & LAND SURVEYOR  
 NEW JERSEY LICENSE NO. 17119  
 650 WHITE HORSE PIKE  
 HAMMONTON, NEW JERSEY 08037

\* = EXEMPT BUENA VISTA TOWNSHIP.

REVISED BY SSCOE - JULY 2004  
 REVISED BY ALEXANDER W. CHURCHILL ASSOC. - JUNE '96, FEB. '96

SHEET 9

SHEET 15

SHEET 16

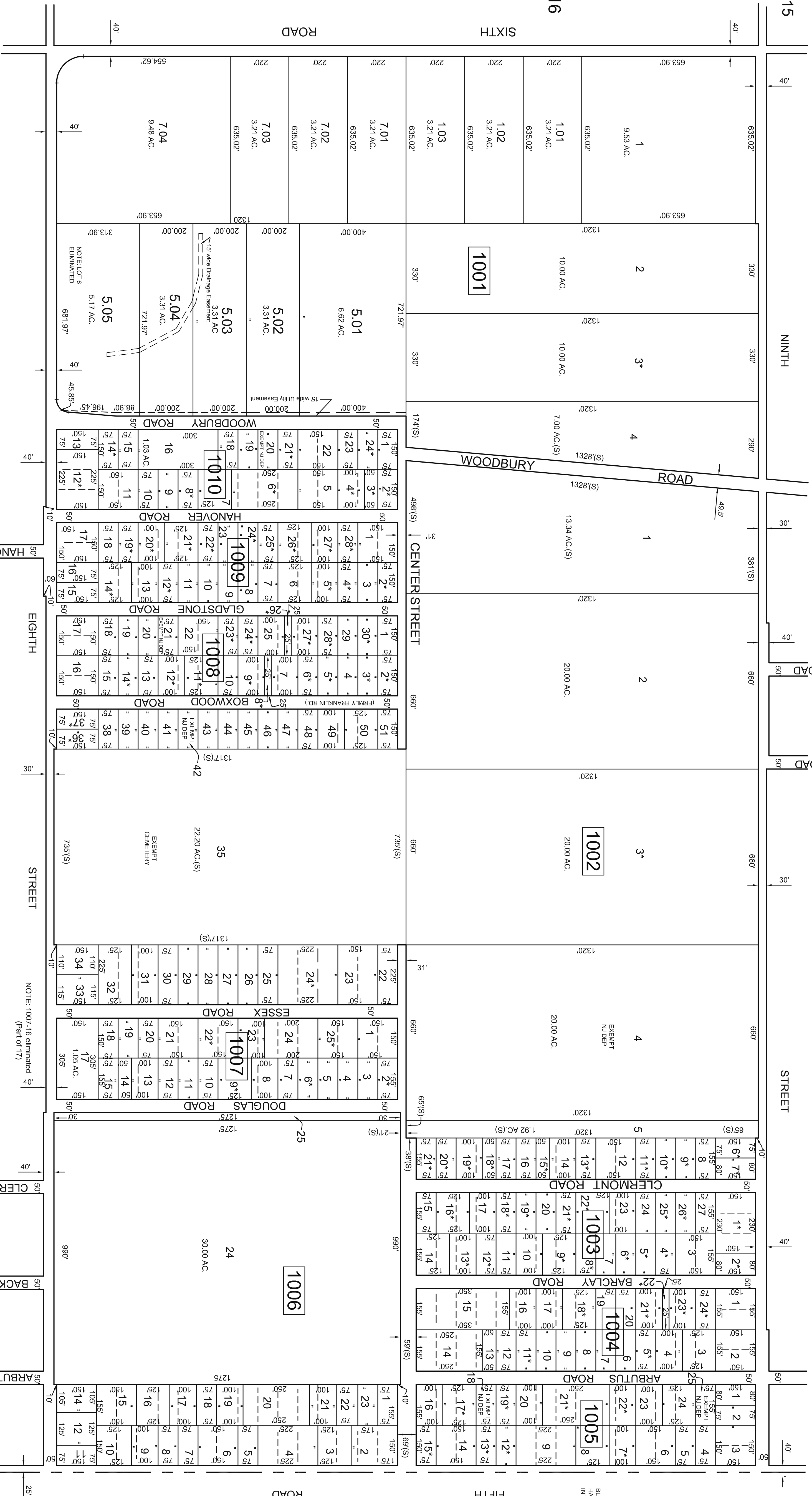

REVISIONS

DATE	L.S. NAME	LIC. NO.
3/7/12	HOWARD A. TRANSUE	GS 33451
2/13/18	HOWARD A. TRANSUE	GS 33451

\*ALL LOTS WHICH DO NOT HAVE DEED DIMENSIONS SHOWN WERE SCALED DURING TAX MAP PREPARATION IN 1989\*

SHEET 11

\* = EXEMPT-BUENA VISTA TOWNSHIP

TAX MAP TOWNSHIP OF BUENA VISTA

THIS TAX MAP HAS BEEN DRAWN USING COMPUTER AIDED DRAFTING/ DESIGN (CAD/D) AND COORDINATE GEOMETRY (COGO)

THIS SHEET IS A DIGITIZED COPY OF THE TAX MAP ORIGINALLY PREPARED BY CHRIS R. REHMANN DATED JANUARY 1989. THE ORIGINAL APPROVED MAP IS ON FILE IN THE OFFICE OF THE BUENA VISTA TOWNSHIP TAX ASSESSOR.

CHRIS R. REHMANN  
 PROFESSIONAL ENGINEER & LAND SURVEYOR  
 NEW JERSEY LICENSE NO. 17119  
 850 WHITE HORSE PINE  
 HAMMONTON, NEW JERSEY 08037



SHEET 16

SHEET 10

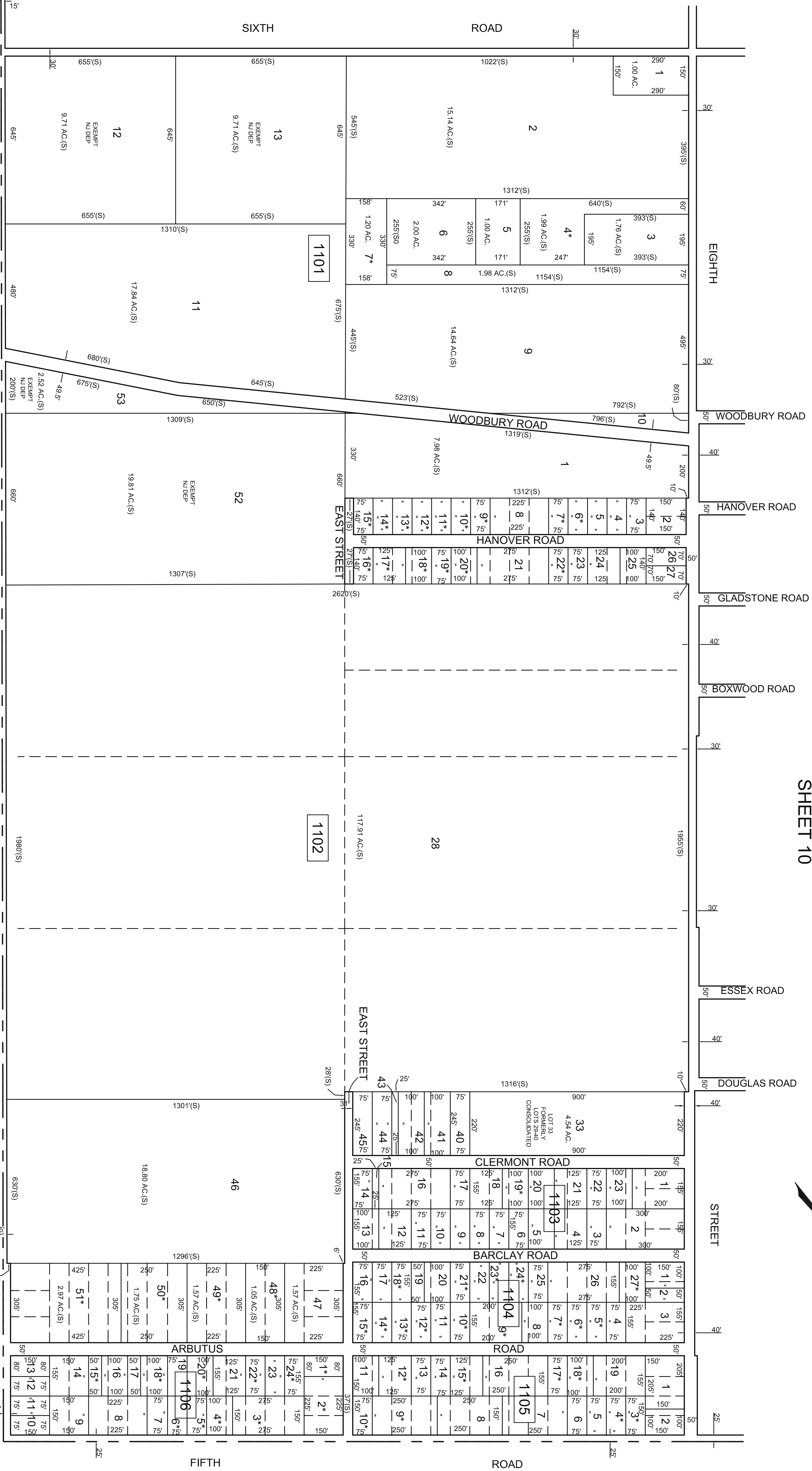

ALL LOTS WHICH DO NOT HAVE DEED DIMENSIONS SHOWN WERE SCALED DURING TAX MAP PREPARATION IN 1989"

THIS SHEET IS A DIGITIZED COPY OF THE TAX MAP ORIGINALLY PREPARED BY CHRIS R. REHMANN DATED JANUARY 1989. THE ORIGINAL APPROVED MAP IS ON FILE IN THE OFFICE OF THE BUENA VISTA TOWNSHIP TAX ASSESSOR.

REVISIONS

DATE	L.S. NAME	LIC. NO.
8/16/22	HOWARD A. TRANSLUE	GS 33541

TOWNSHIP OF HAMILTON

ATLANTIC COUNTY

TAX MAP

TOWNSHIP OF BUENA VISTA

CHRIS R. REHMANN

THIS TAX MAP HAS BEEN DRAWN USING COMPUTER AIDED DRAFTING/ DESIGN (CAD/D) AND COORDINATE GEOMETRY (COGO)

\* = EXEMPT-BUENA VISTA TOWNSHIP

PROFESSIONAL ENGINEER & LAND SURVEYOR  
 NEW JERSEY LICENSE NO. 17179  
 805 SO. WHITE HORSE PINE  
 HAMILTON, NEW JERSEY 08027





MONROE TOWNSHIP

GLOUCESTER COUNTY

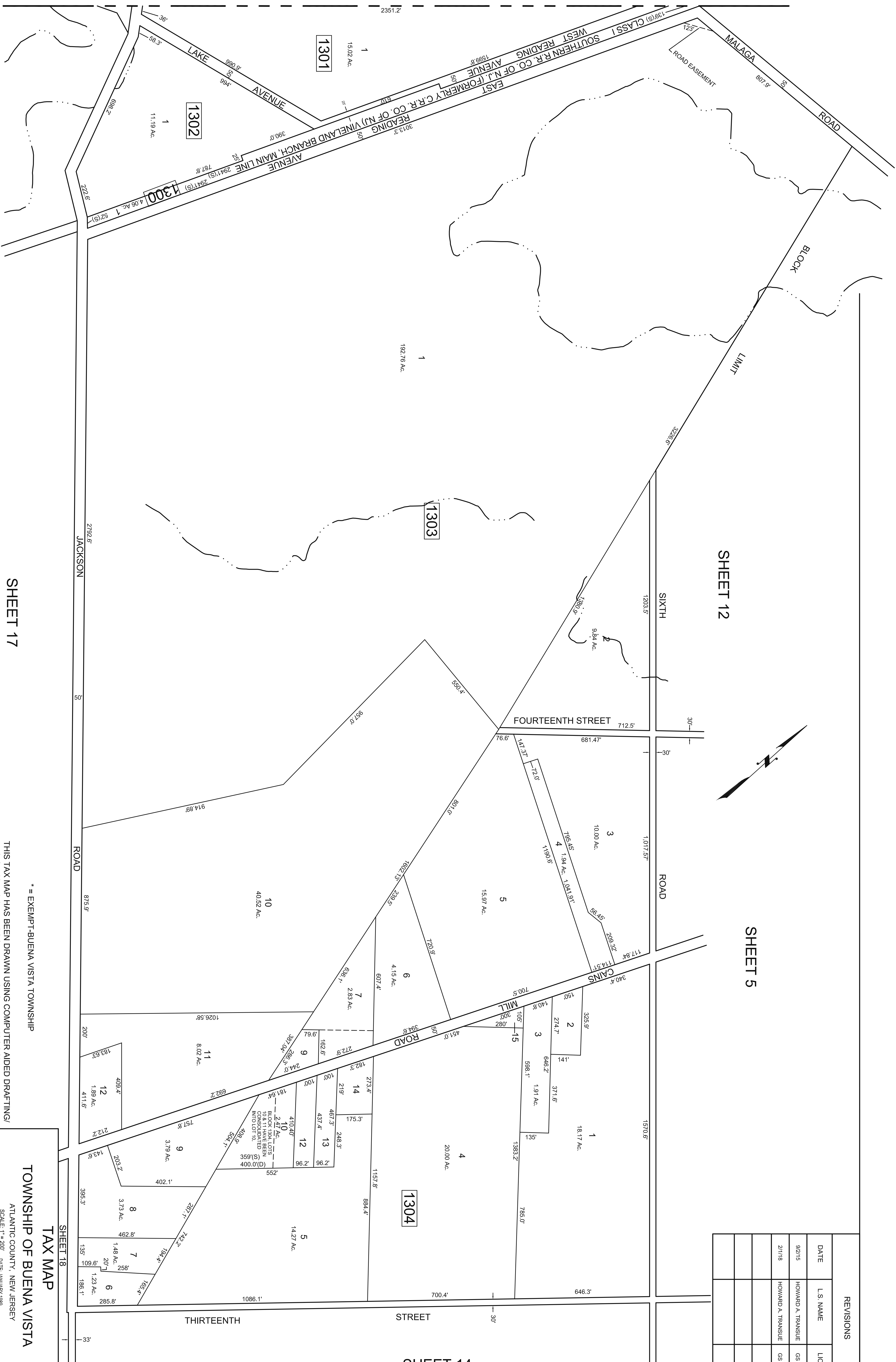

SHEET 12

SHEET 5

SHEET 14

SHEET 17

REVISIONS		
DATE	L.S. NAME	L.I.C. NO.
9/2/15	HOWARD A. TRANSUE	GS 33451
2/1/18	HOWARD A. TRANSUE	GS 33451

\* = EXEMPT-BUENA VISTA TOWNSHIP

THIS TAX MAP HAS BEEN DRAWN USING COMPUTER AIDED DRAFTING/ DESIGN (CAD/D) AND COORDINATE GEOMETRY (COGO)

THIS SHEET IS A DIGITIZED COPY OF THE TAX MAP ORIGINALLY PREPARED BY CHRIS R. REHMANN DATED JANUARY 1989. THE ORIGINAL APPROVED MAP IS ON FILE IN THE OFFICE OF THE BUENA VISTA TOWNSHIP TAX ASSESSOR.

TOWNSHIP OF BUENA VISTA

ATLANTIC COUNTY, NEW JERSEY

SCALE: 1" = 200' DATE: JANUARY 1989

CHRIS R. REHMANN

PROFESSIONAL ENGINEER AND LAND SURVEYOR  
NEW JERSEY LICENSE NO. 27119  
850 SO. WHITE HORSE PIKE  
HAMMONTON, NEW JERSEY 08037

REVISED BY CHURCHILL-OCT. '98

SHEET 6

SHEET 7

SHEET 13

SHEET 15

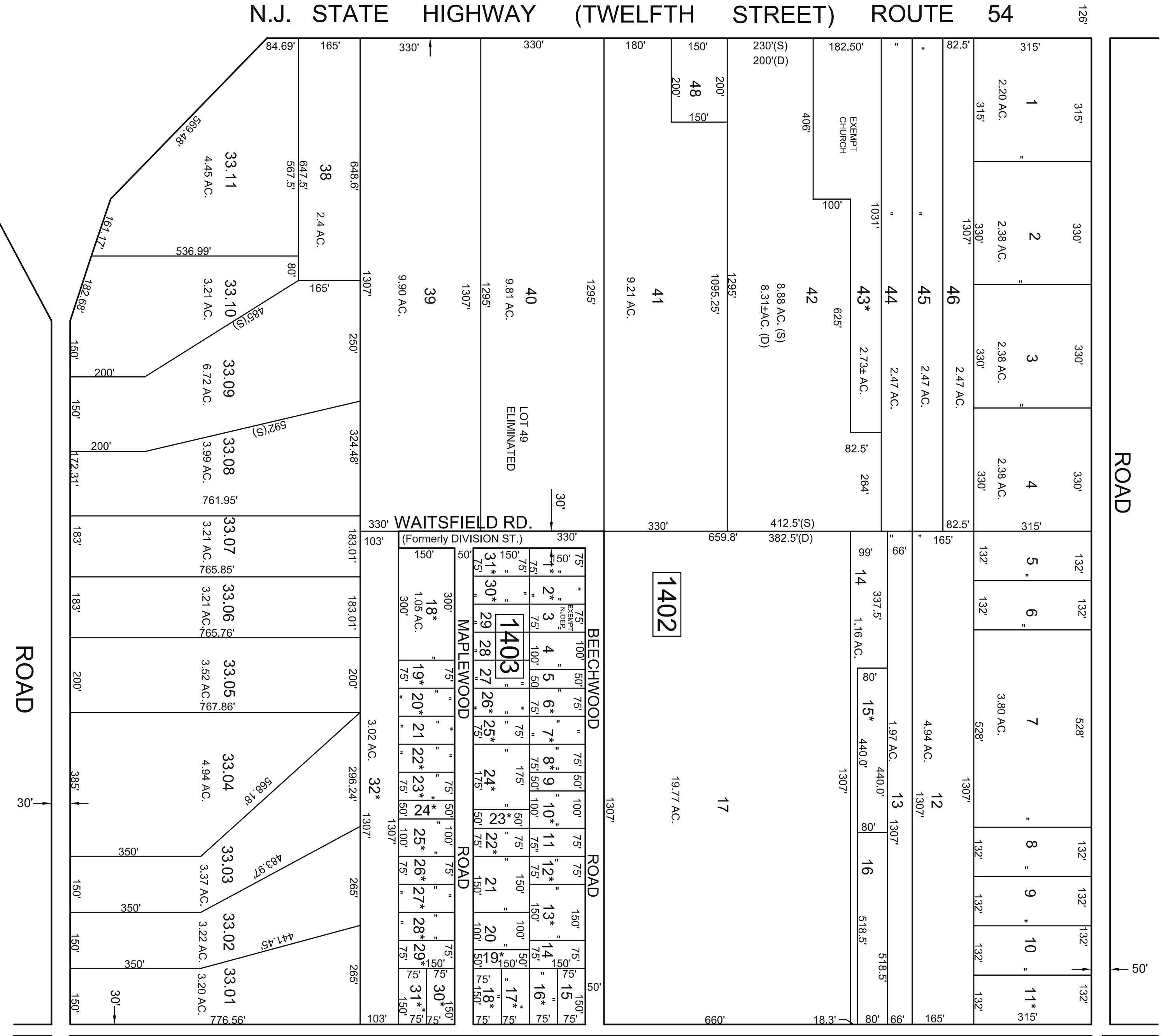
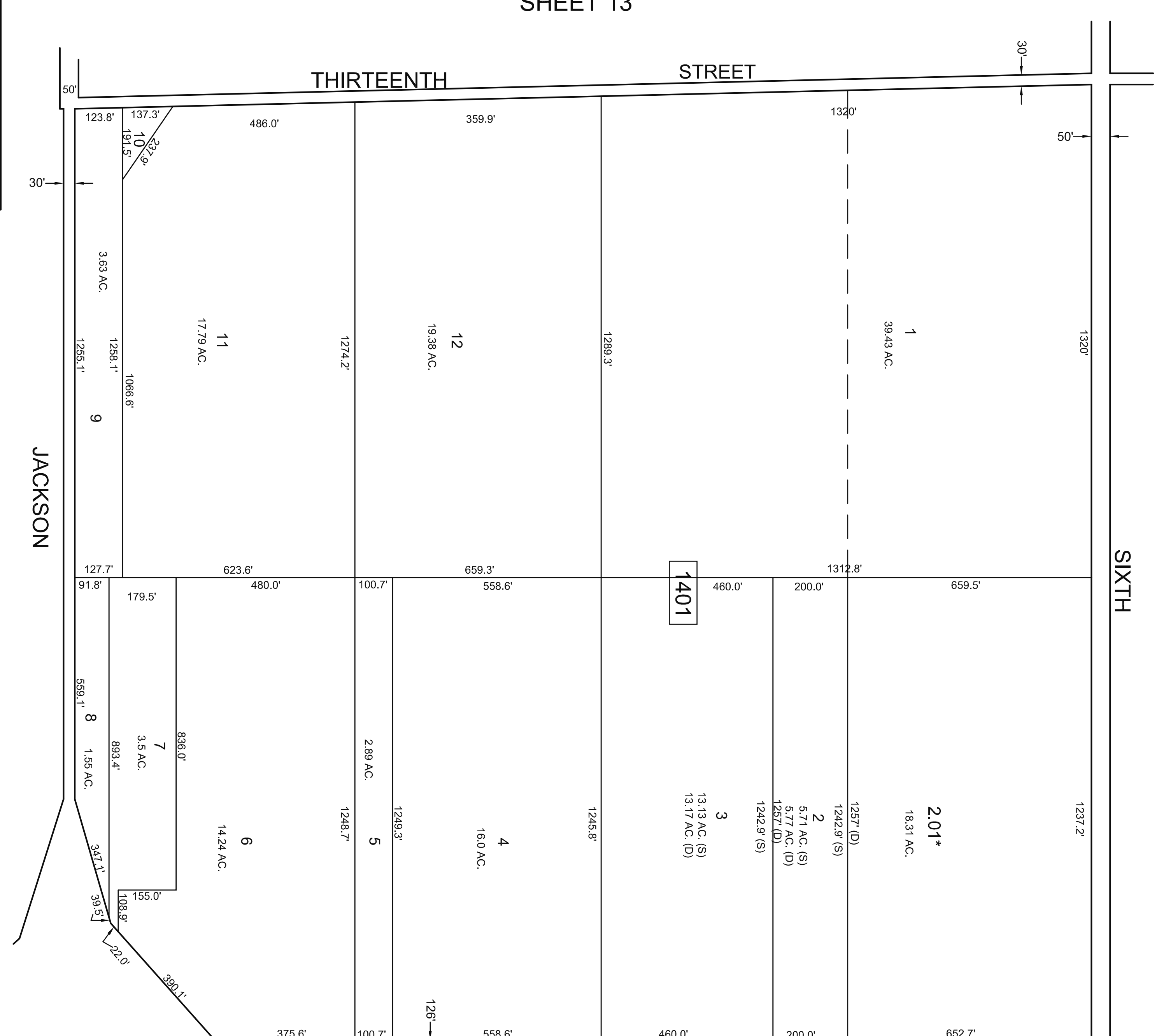

SHEET 18

TAX MAP  
TOWNSHIP OF BUENA VISTA  
ATLANTIC COUNTY, NEW JERSEY  
SCALE: 1" = 200' DATE: JANUARY 1989

CHRIS R. REHMANN  
PROFESSIONAL ENGINEER & LAND SURVEYOR  
NEW JERSEY LICENSE NO. 17119  
865 SO. WHITE HORSE PINE  
HAMMONTON, NEW JERSEY 08037

\* = EXEMPT-BUENA VISTA TOWNSHIP

REVISED BY CHURCHILL - FEB. 98, OCT. 98

REV.: 5/28/92  
REV.: 10/28/92  
REV.: 9/13/93



REVISIONS	
DATE	L.S. NAME
2/20/07	HOWARD A. TRANSUE
1/15/09	HOWARD A. TRANSUE
9/21/15	HOWARD A. TRANSUE
8/16/22	HOWARD A. TRANSUE

WEAVER AVENUE

SHEET 19

\* = EXEMPT-BUENA VISTA TOWNSHIP

"ALL LOTS WHICH DO NOT HAVE DEED DIMENSIONS SHOWN WERE SCALED DURING TAX MAP PREPARATIONS IN 1989"

REV. SSCCE 11-00, 7-02, AUG. 2004  
REVISED BY ALEXANDER M. CHURCHILL ASSOC. - FEB. '96

**TAX MAP**  
**TOWNSHIP OF BUENA VISTA**

ATLANTIC COUNTY, NEW JERSEY  
SCALE: 1" = 200' DATE: JANUARY 1989

**CHRIS R. REHMANN**

PROFESSIONAL ENGINEER & LAND SURVEYOR  
NEW JERSEY LICENSE NO. 1719  
660 SO. WHITE HORSE PkE  
HAMMONTON, NEW JERSEY 08037









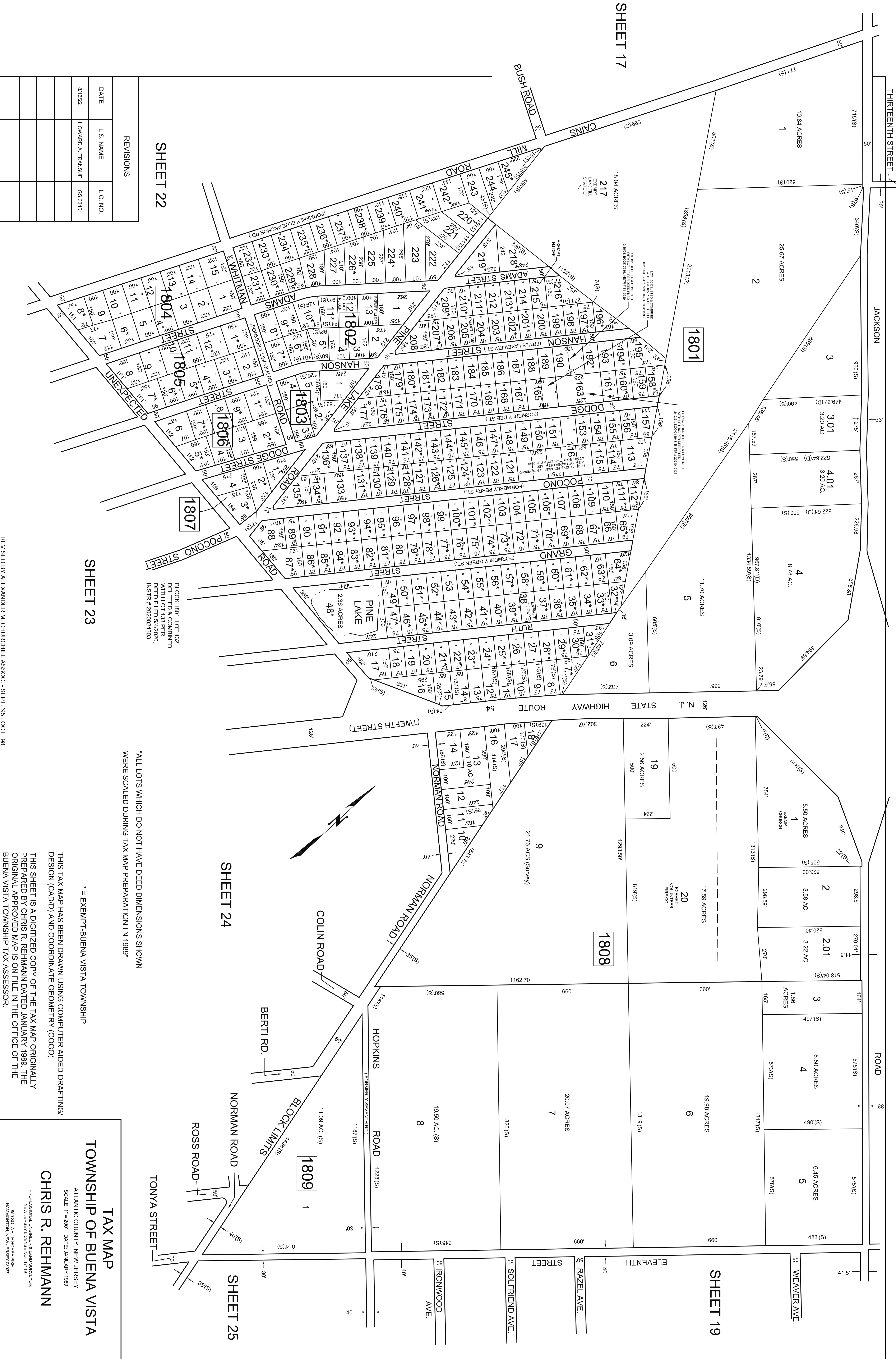

SHEET 22

SHEET 23

SHEET 24

SHEET 19

BLOCK 1801, LOT 132  
 BEING A CORNER  
 WITH LOT 133 PER  
 DEED FILED 5/4/2020,  
 INSTR # 2020024303

\*ALL LOTS WHICH DO NOT HAVE DEED DIMENSIONS SHOWN  
 WERE SCALED DURING TAX MAP PREPARATION I N 1989\*

\* EXEMPT-BUENA VISTA TOWNSHIP

REVISIONS	
DATE	L.S. NAME
8/16/22	HOWARD A. TRANSULE
	LIC. NO.
	GS 33451

**TAX MAP**  
**TOWNSHIP OF BUENA VISTA**  
 ATLANTIC COUNTY, NEW JERSEY  
 SCALE: 1" = 200' DATE: JANUARY 1989  
**CHRIS R. REHMANN**  
 PROFESSIONAL ENGINEER & LAND SURVEYOR  
 NEW JERSEY LICENSE NO. 17719  
 803 SO. WHITE HORSE PINE  
 HAMMONTON, NEW JERSEY 08037

REVISED BY ALEXANDER M. CHURCHILL ASSOC. - SEPT. '95, OCT. '98  
 REV. SSCE 11-2001 AUG. 2004

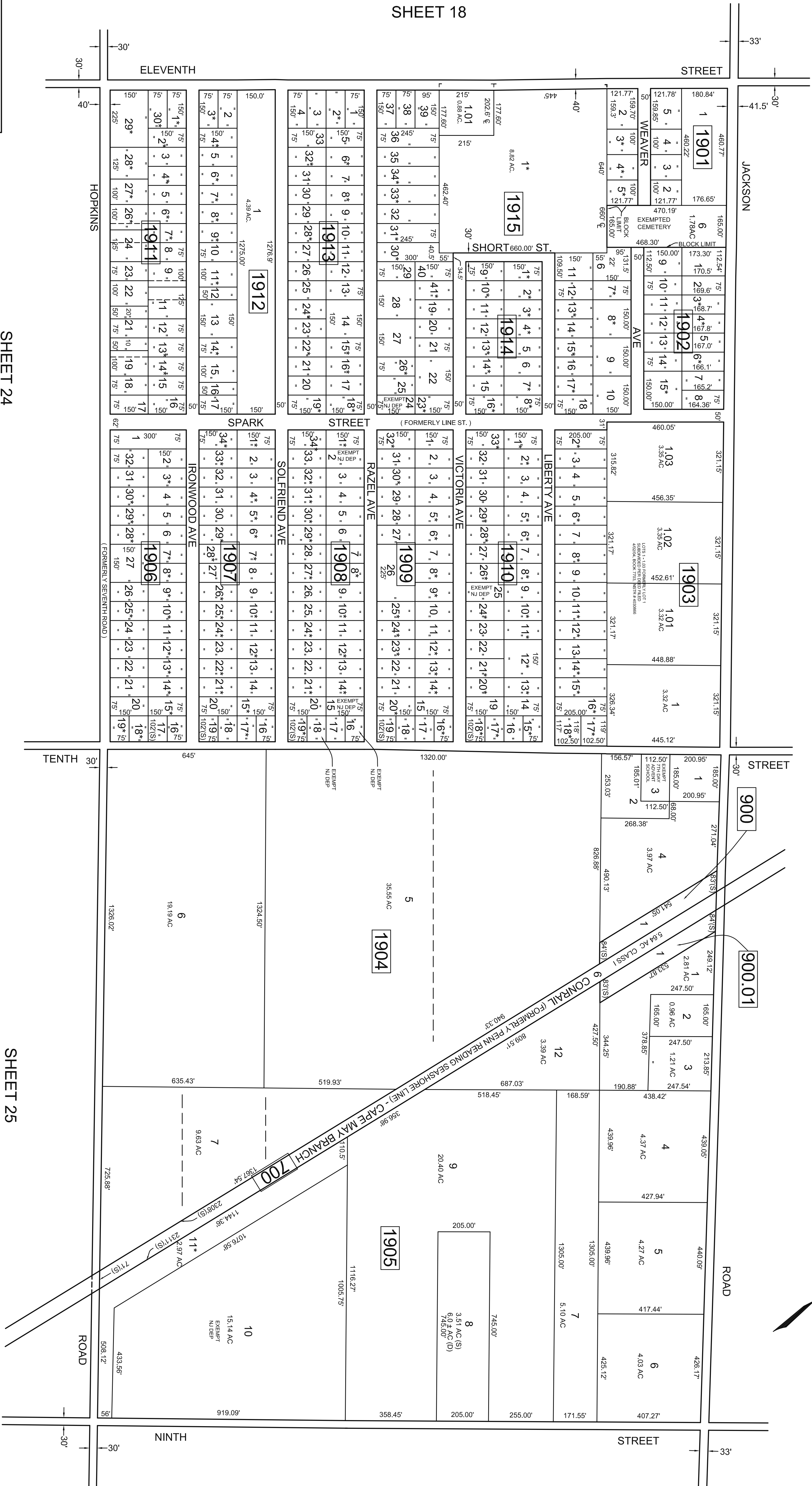

SHEET 24

SHEET 25

REVISIONS

DATE	L.S. NAME	LIC. NO.
2/20/07	HOWARD A. TRANSUE	GS 33451
1/15/09	HOWARD A. TRANSUE	GS 33451

\* = EXEMPT-BUENA VISTA TOWNSHIP

THIS TAX MAP HAS BEEN DRAWN USING COMPUTER AIDED DRAFTING/ DESIGN (CAD/D) AND COORDINATE GEOMETRY (COGO)

THIS SHEET IS A DIGITIZED COPY OF THE TAX MAP ORIGINALLY PREPARED BY CHRIS R. REHMANN DATED JANUARY 1989. THE ORIGINAL APPROVED MAP IS ON FILE IN THE OFFICE OF THE BUENA VISTA TOWNSHIP TAX ASSESSOR.

TAX MAP TOWNSHIP OF BUENA VISTA

CHRIS R. REHMANN

PROFESSIONAL ENGINEER & LAND SURVEYOR  
NEW JERSEY LICENSE NO. 17119  
850 SO. WHITE HORSE PIKE  
HAMMONTON, NEW JERSEY 08037

REVISED BY SCCE-AUG. 2004  
REVISED BY CHURCHILL - JAN. 1999  
REVISED BY ALEXANDER M. CHURCHILL ASSOC. - SEPT. '95, OCT. '98



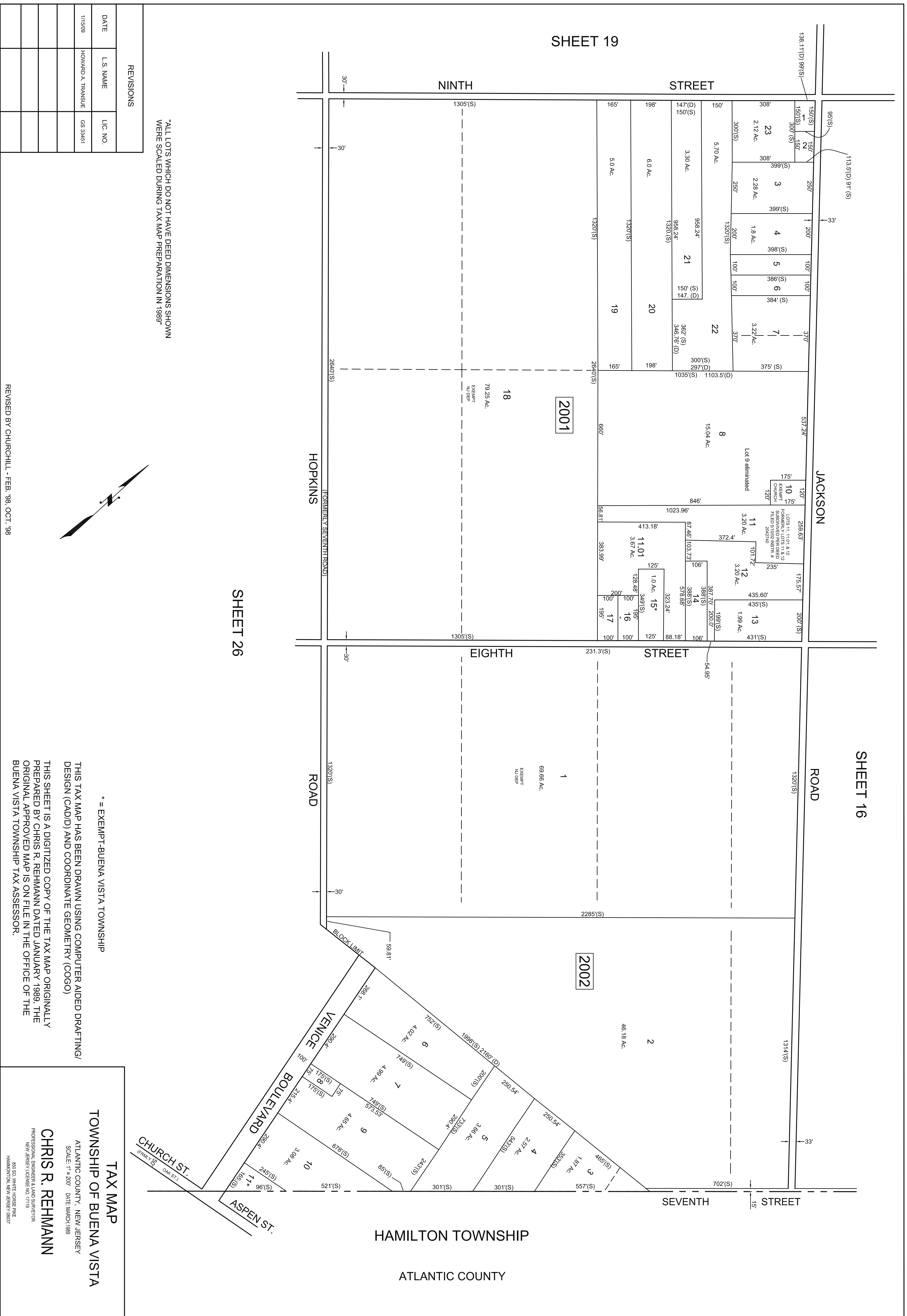

SHEET 19

SHEET 16

SHEET 26

HAMILTON TOWNSHIP  
ATLANTIC COUNTY

"ALL LOTS WHICH DO NOT HAVE DEED DIMENSIONS SHOWN  
WERE SCALED DURING TAX MAP PREPARATION IN 1989"

REVISIONS

DATE	L.S. NAME	LIC. NO.
1/15/09	HOWARD A. TRANSLUE	GS 33451

\* = EXEMPT-BUENA VISTA TOWNSHIP

THIS TAX MAP HAS BEEN DRAWN USING COMPUTER AIDED DRAFTING/  
DESIGN (CAD/D) AND COORDINATE GEOMETRY (COGO)

THIS SHEET IS A DIGITIZED COPY OF THE TAX MAP ORIGINALLY  
PREPARED BY CHRIS R. REHMANN DATED JANUARY 1989. THE  
ORIGINAL APPROVED MAP IS ON FILE IN THE OFFICE OF THE  
BUENA VISTA TOWNSHIP TAX ASSESSOR.

TAX MAP  
TOWNSHIP OF BUENA VISTA

ATLANTIC COUNTY, NEW JERSEY  
SCALE: 1" = 200' DATE: MARCH 1989

CHRIS R. REHMANN

PROFESSIONAL ENGINEER & LAND SURVEYOR  
NEW JERSEY LICENSE NO. 17119  
865 SO. WHITE HORSE PINE  
HAMILTON, NEW JERSEY 08037

REVISED BY CHURCHILL - FEB. '98, OCT. '98

